

SCALE 1" = 300
JAN. 1, 1968

RUSSELL TWP - A NOT TO SCALE 1968

A	B	C	D
E	F	G	H
I	J	K	L
M	N	O	P

RUSSELL A

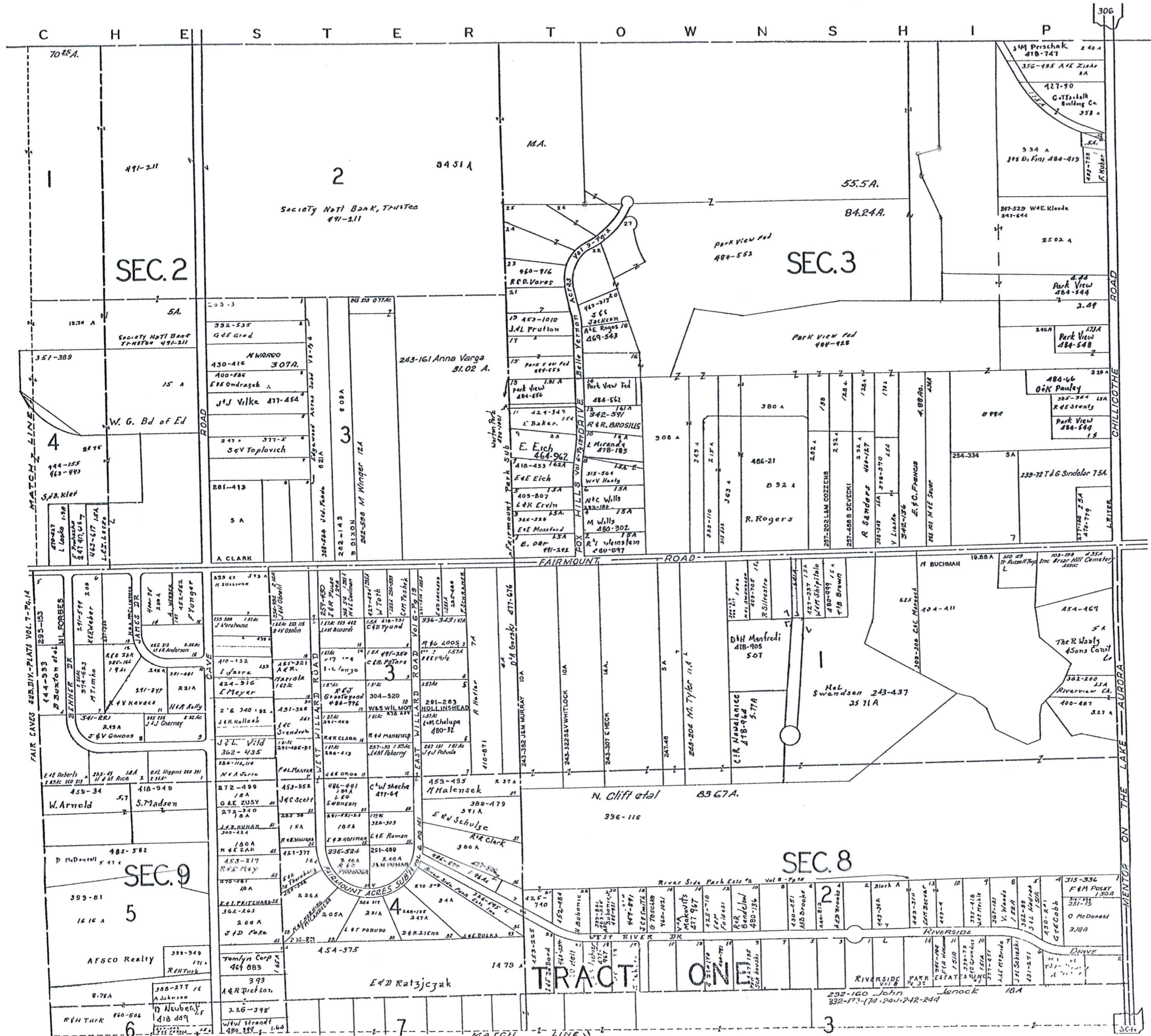

SCALE 1" = 300'
 JAN. 1, 1968

RUSSELL TWP - B NOT TO SCALE 1968

A	B	C	D
E	F	G	H
I	J	K	L
M	N	O	P

RUSSELL - B

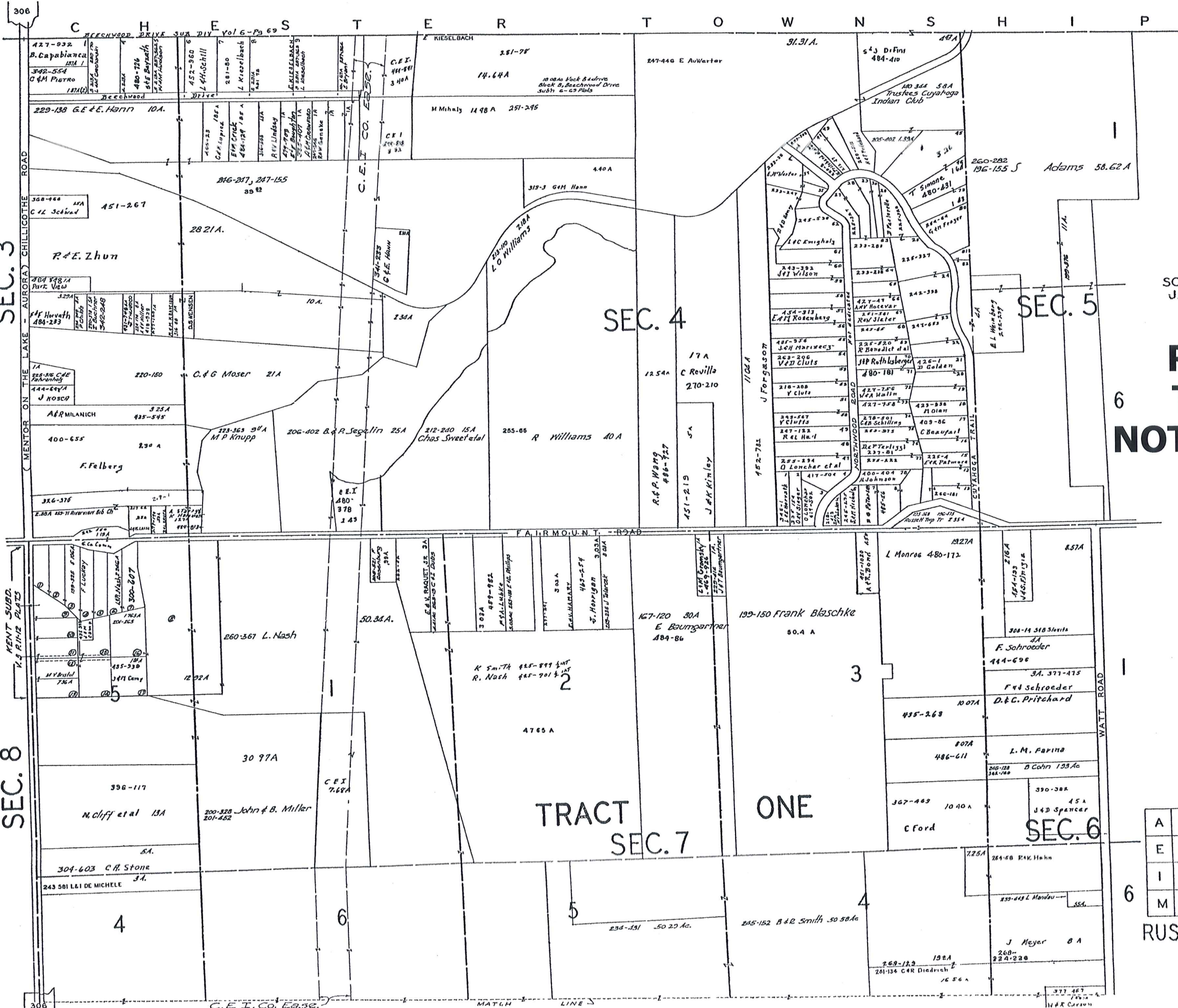

SCALE 1" = 300'
JAN. 1, 1968

**RUSSELL
TWP - C
NOT TO SCALE
1968**

A	B	C	D
E	F	G	H
I	J	K	L
M	N	O	P

RUSSELL - C

CHESTER TOWNSHIP

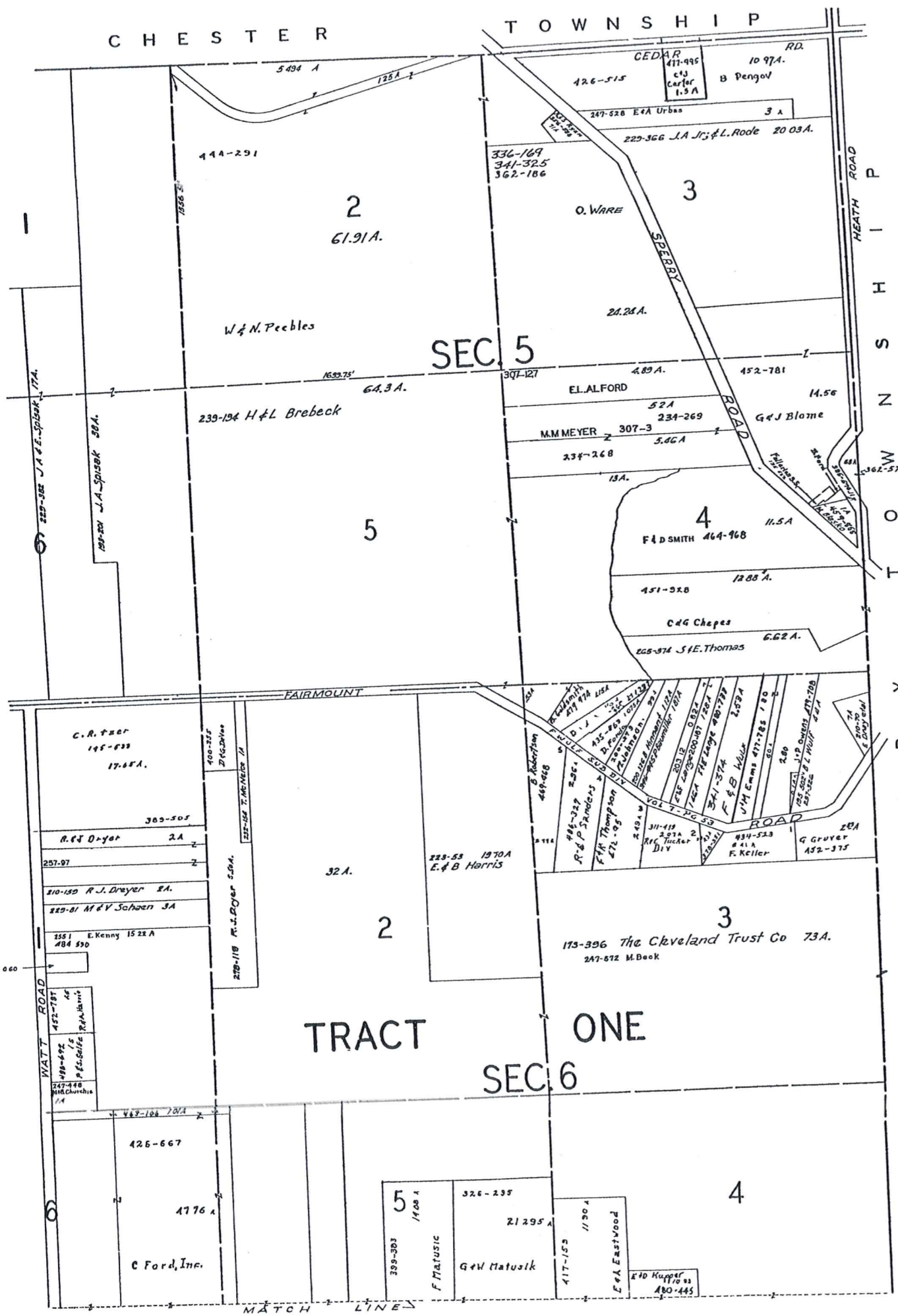

SCALE 1" = 300'
JAN. 1, 1968

**RUSSELL
TWP - D
NOT TO SCALE
1968**

A	B	C	D
E	F	G	H
I	J	K	L
M	N	O	P

RUSSELL - D

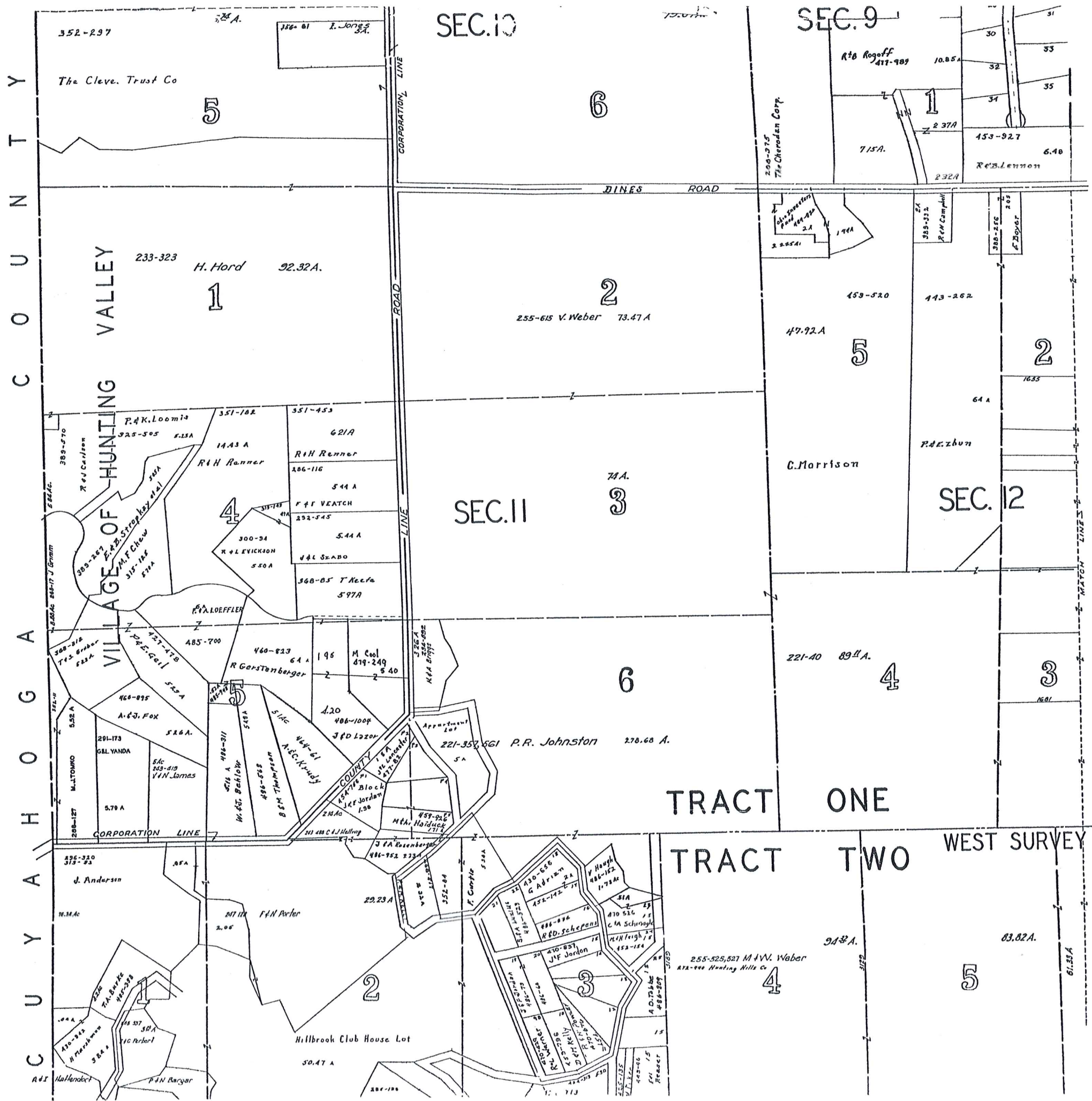

SCALE 1" = 300'
JAN. 1, 1968

RUSSELL TWP - E NOT TO SCALE 1968

A	B	C	D
E	F	G	H
I	J	K	L
M	N	O	P

RUSSELL-E

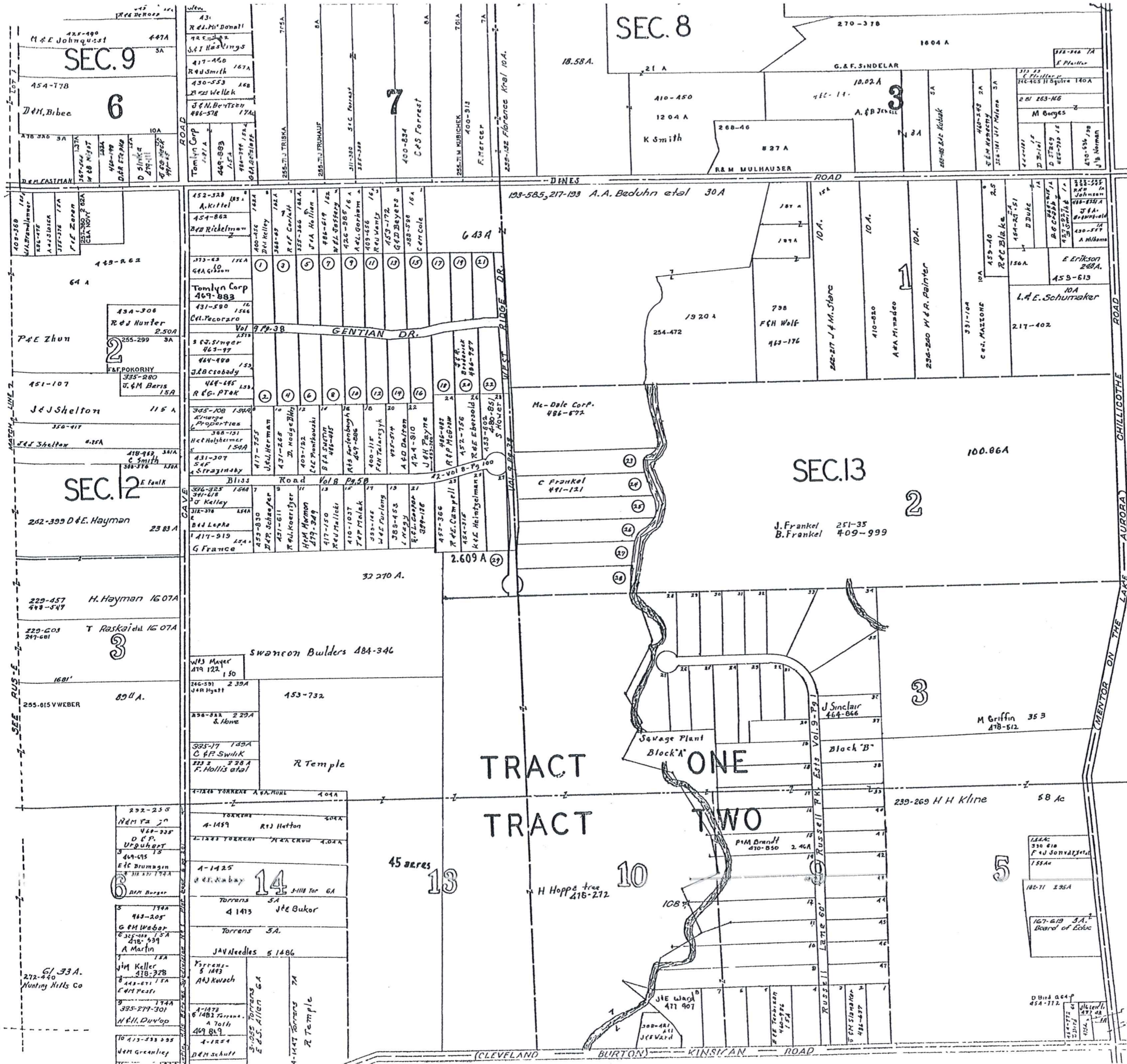

SCALE 1"=300'
JAN. 1, 1968

RUSSELL TWP - F NOT TO SCALE 1968

A	B	C	D
E	F	G	H
I	J	K	L
M	N	O	P

RUSSELL - F

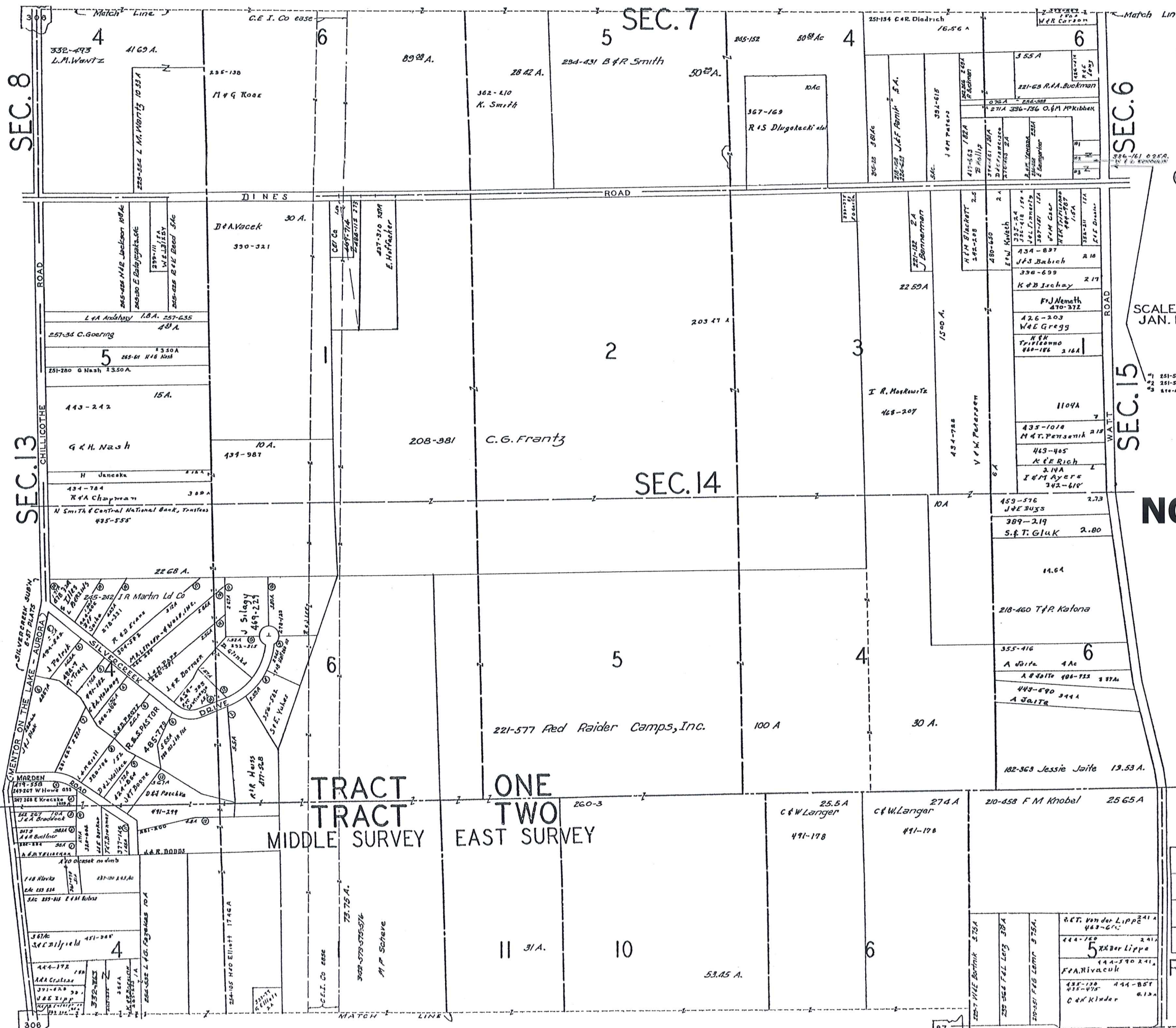

SCALE 1"=300'
JAN. 1, 1968

*1 251-502 W & L Schoulin 0.50 A
*2 251-533 C & A Adams 0.25 A
*3 251-520 C & A Adams 0.50 A

RUSSELL TWP - G NOT TO SCALE 1968

A	B	C	D
E	F	G	H
I	J	K	L
M	N	O	P

RUSSELL-G

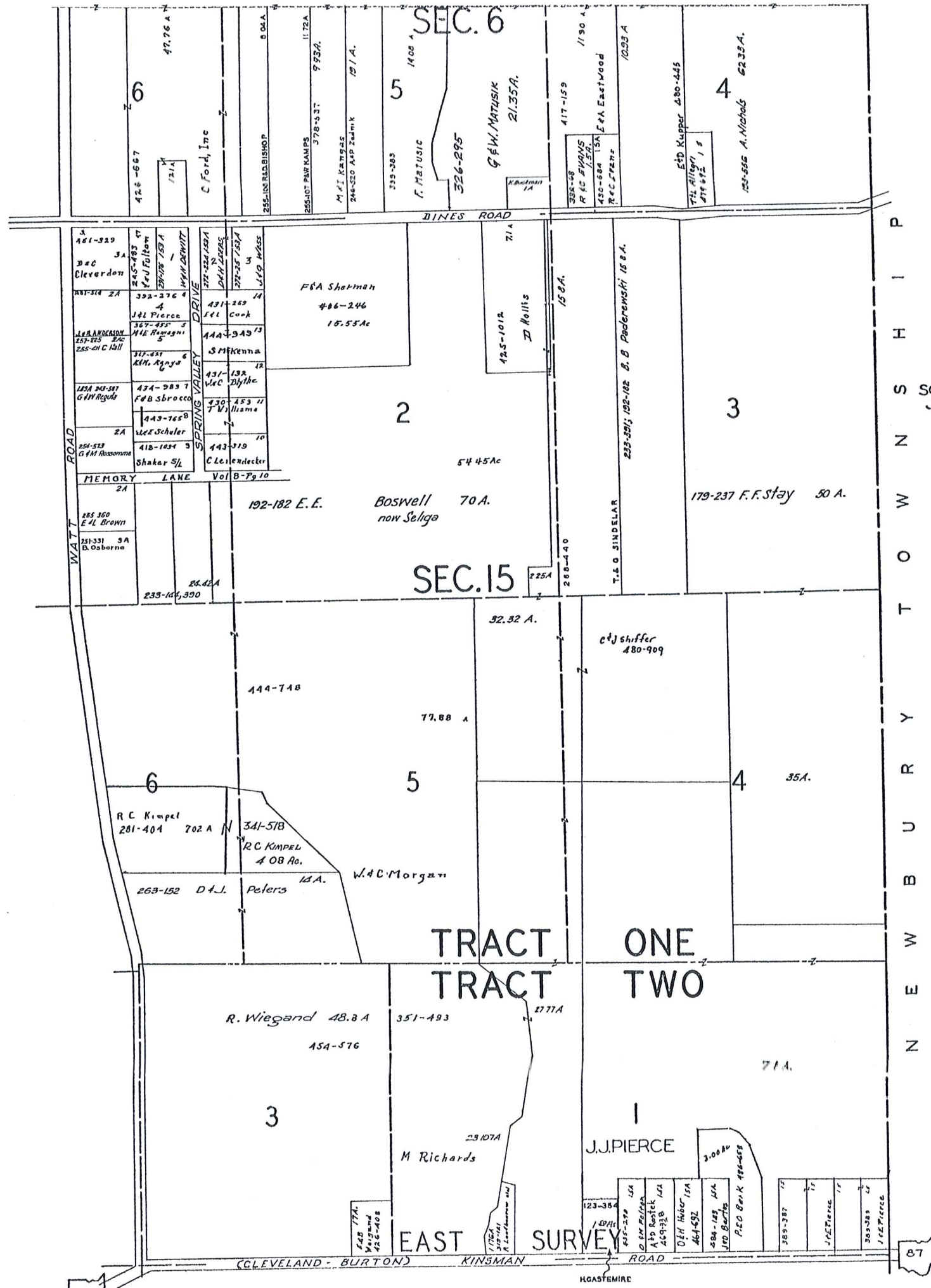

P
I
H
S
N
W
O
T
Y
R
U
B
W
E
N

SCALE 1"=300'
JAN. 1, 1968

RUSSELL TWP - H NOT TO SCALE 1968

A	B	C	D
E	F	G	H
I	J	K	L
M	N	O	P

RUSSELL-H

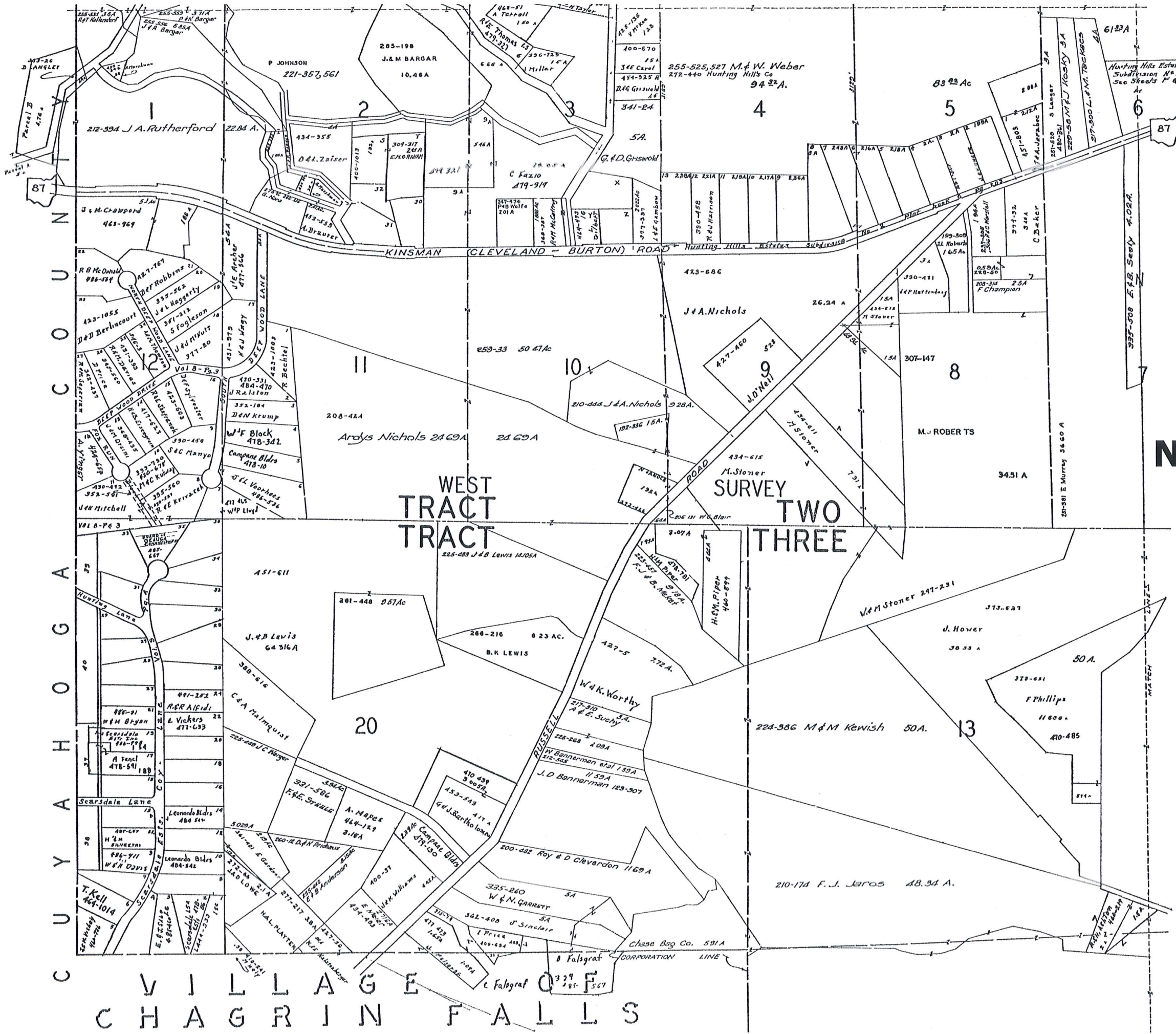

SCALE 1"=300'
JAN. 1, 1968

RUSSELL TWP - I NOT TO SCALE 1968

A	B	C	D
E	F	G	H
I	J	K	L
M	N	O	P

RUSSELL-I

VILLAGE
CHAGRIN FALLS

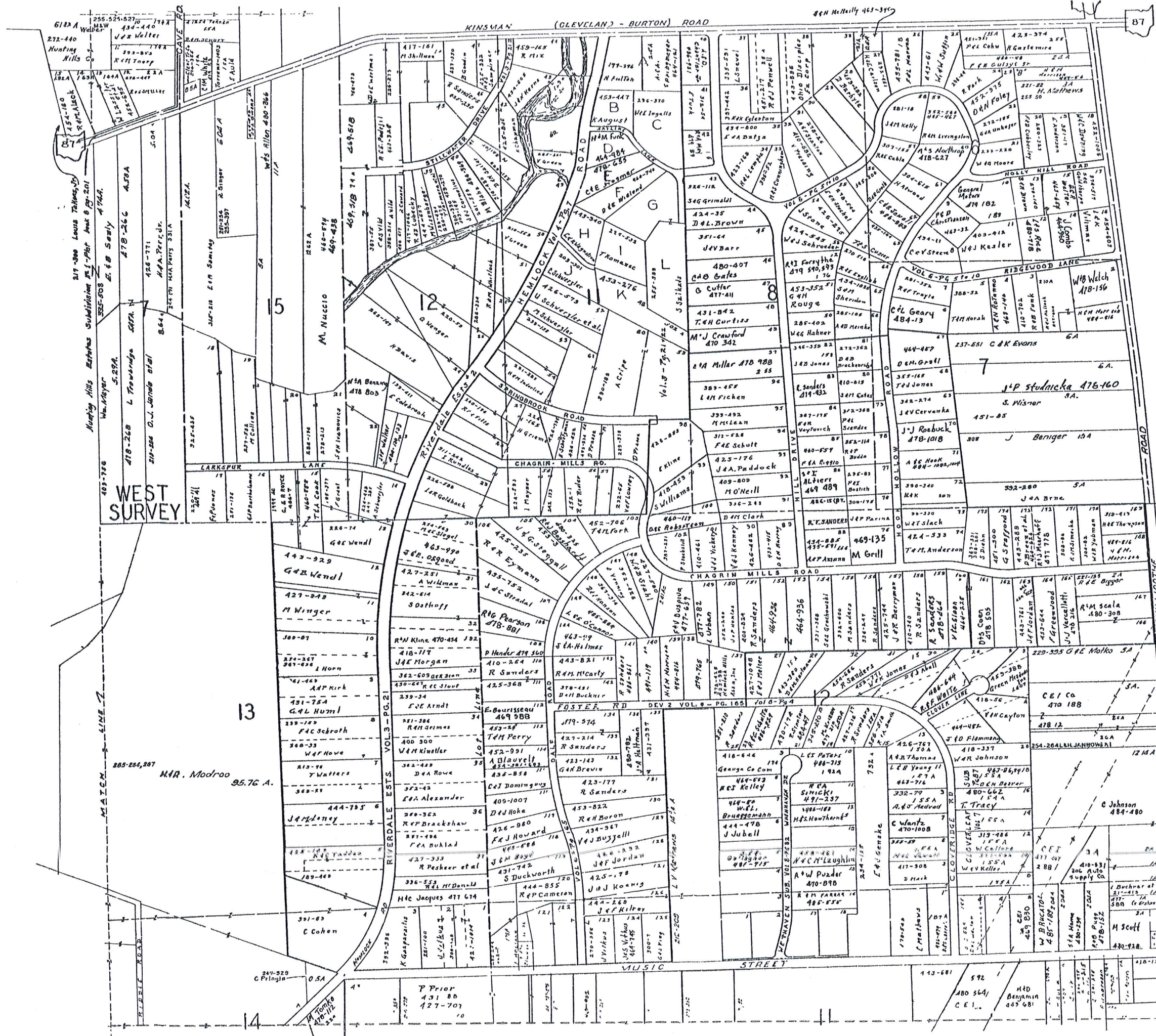

SCALE 1" = 300'
JAN. 1, 1968

RUSSELL TWP - J NOT TO SCALE 1968

A	B	C	D
E	F	G	H
I	J	K	L
M	N	O	

RUSSELL

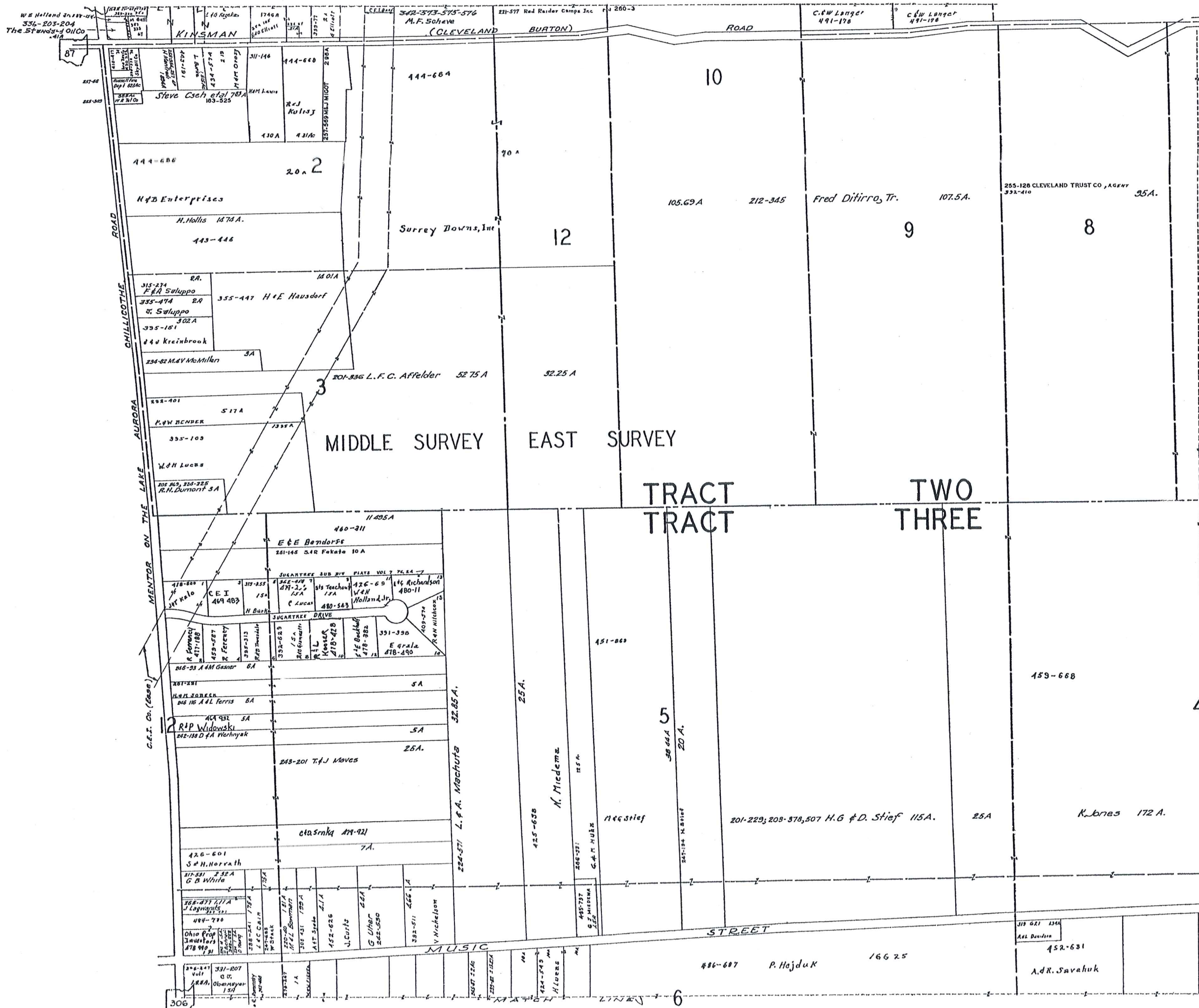

SCALE 1"=300'
JAN. 1, 1968

**RUSSELL
TWP - K
NOT TO SCALE
1968**

A	B	C	D
E	F	G	H
I	J	K	L
M	N	O	P

RUSSELL-K

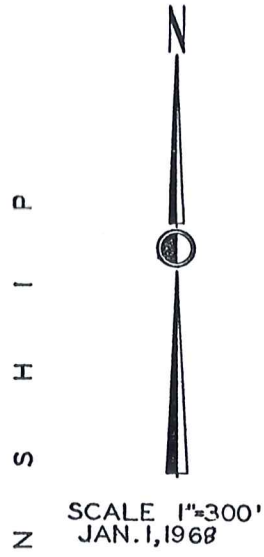
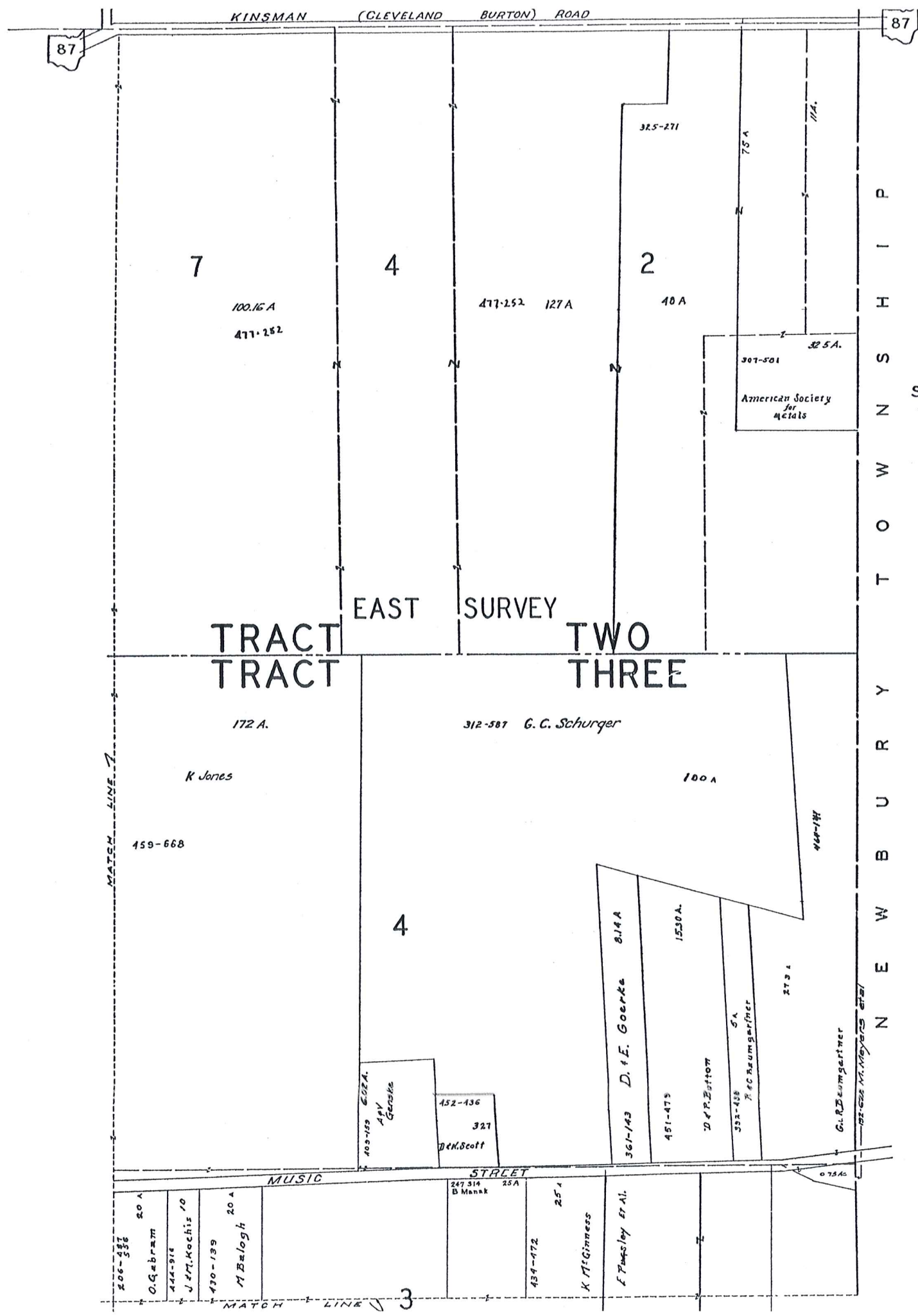

**RUSSELL
TWP - L
NOT TO SCALE
1968**

A	B	C	D
E	F	G	H
I	J	K	L
M	N	O	P

RUSSELL-L

1 N.&F WILEY	205-591	46 M.KELLNER	193-413	91 R.&S DUNN	423-905
2 D. Manfredi	454-896	47 WAM Wise	480-395	92 J.M. Sutcliffe	427-543
3 "	"	48 "	"	93 E. Brownell	484-484
4 R.E. Unkrich	417-825	49 D.&L LOPATT	239-286	94 W.J. Grierison	425-842
5 F. STAFFORD	355-311	50 "	"	95 "	"
6 J. & B WENDL	285-180	51 G.A.LASH	223-106	96 "	254-402
7 J.&O. DIAMOND	259-266	52 "	"	97 M. Sprong	426-180
8 "	"	53 "	"	98 R. & B Chappel	463-320
9 "	"	54 "	"	99 G.L. Shaffer	419-836
10 "	"	55 V.&B BARRIBALL	234-241	100 C.&B HARMON	243-265
11 "	"	56 V.&B BARRIBALL	234-313	101 "	"
12 A.P. Smith	444-388	57 V. WENDL	312-134	102 E. CHRISTIANSEN	237-204
13 A.M. Richards	484-955	58 A.&M.TALLION	245-22	103 M.&R. JENNISON	239-546
14 J.W. Dunn	452-840	59 C.&O. JIROUSEK	245-559	104 "	"
15 H.&N. SIMPSON	237-145	60 C. Wilson	353-304	105 C.&J. HUNT	245-542
16 A. Class (and part of 23)	464-219	61 M. KELLNER	432-197	106 "	"
17 P. & S. Felck	435-1015	62 "	326-27	107 C. & B Webster	449-344
18 R.&N. KNAPP	251-320	63 D.&A HANEY	205-317	108 T. J Chalmers	478-466
19 H. & E. DAVIS	427-123	64 W.B. CLOSE	245-183	109 G. EDELMAN	426-577
20 V. & J. MILLER	237-583	65 M.B.J. HOWARD	254-448	110 E. A. PETERS	480-377
21 J. Adams	480-920	66 H.&D MERCER	409-23	111 E. & A. LANGSTAFF	245-27
22 C. & C. GROTH	224-70	67 H.&G MERCER	362-222	112 A. & V. ADAMS	434-465
23 E. & P. BUCHER	242-628	68 J. & M. SHUKYS	270-362	113 A. & J. GORCETTA	417-921
24 Tr. Cong-Disciple Ch of Ch Falls	464-790	69 J. SASAK	270-631	114 R. & J. CUNNINGHAM	460-292
25 J. & F. STANKUS	392-604	70 J. SASAK	378-93	115 H. & G. LUCE	420-131
26 A.M. Gruz	484-411	71 R. & L. PRICE	201-105	116 "	430-640
27 G. & C. HILL	251-511	72 "	444-559	117 W. & B. WOODWARD	282-48
28 K. & B. GAMBLEY	478-730	73 J. SASAK	206-302	118 "	"
29 N. BLAZER	331-545	74 T. & J. GURNEY	239-32	119 E. & J. CORLETT	362-597
30 M. KELLNER	193-412	75 T. & M. BURTON	257-453	120 R. & R. SHULTON	410-475
31 M. & M. VARGO	254-409	76 J. & D. VENTURA	426-243	121 K. SHUTTS	232-20
32 S. SCHMIDT	477-315	77 R. & J. ANDREWS	395-603	122 K. & B. SHUTTS	248-494
33 L. & N. CLARK	259-418	78 R. & V. KUJAT	246-502	123 W. & M. HAINEN	259-508
34 J. & B. DICHAZI	316-118	79 R. & V. KUJAT	248-502	124 C. E. HUNT	310-313, 410-181
35 B. & L. DOOLITTLE	377-280	80 W. & M. PECKIS	434-985	125 H. & M. JONES	484-971
36 T. J. Duffin	478-799	81 W. & Z. BABCOCK	434-261	126 E. & E. HATFIELD	368-608
37 A. & M. WOODRICH	292-543	82 T. & J. HARVEY	453-1	127 H. & M. LLOYD	251-323
38 G. & S. KAGHAN	484-898	83 G. & M. WYNNE	480-647	128 J. M. Zeller	470-707
39 T. L. Small	480-573	84 D. & C. STIMENS	"	129 M. & E. RUPLE	400-131
40 T. L. MOTTEN	486-120	85 J. & L. MOORE	409-437	130 R. & M. DeSantis	430-640
41 D. & H. DAYTON	278-429	86 C. & M. MATTERN	246-235	131 "	"
42 D. & H. DAYTON	278-429	87 J. & K. CONLEY	246-17	132 D. & J. CIMORELLI	399-1005
43 P. & M. ARZ	362-333	88 H. KELLY	431-281	133 J. & F. BLANOCK	237-484
44 J. & D. VECCHIARELLI	295-26	89 E. J. SHLES	474-961	134 J. M. LERCH	474-204
45 W. & E. FELGER	270-470	90 R. & S. DUNN	423-905	135 R. & L. KAPP	434-165

CHAGRIN FALLS

136 M. & M. VARGO	254-409	196 J. & M. VINCE	224-157	256 K. & N. SMITH	278-529
137 S. SCHMIDT	477-315	197 D. & S. THOMPSON	471-315	257 G. HADAK	410-1013
138 L. & N. CLARK	259-418	198 H. J. JONES	431-740	258 B. SOIKA	245-328
139 J. & B. DICHAZI	316-118	199 E. & P. BELANGER	464-345	259 "	"
140 B. & L. DOOLITTLE	377-280	200 "	"	260 D. & V. HILL	480-386
141 T. J. Duffin	478-799	201 V. PIERCE	414-398	261 R. SCHWIND	239-280
142 A. & M. WOODRICH	292-543	202 D. BURKE	391-456	262 "	"
143 G. & S. KAGHAN	484-898	203 P. & M. EARLY	470-603	263 D. & S. THOMPSON	454-635
144 T. L. Small	480-573	204 O. & M. BARTON	400-982	264 "	"
145 T. L. MOTTEN	486-120	205 C. & X. WILSON	336-54	265 J. & D. ZINK	265-152
146 D. & H. DAYTON	278-429	206 "	"	266 M. GREENWAY	351-456
147 D. & H. DAYTON	278-429	207 B. & L. HADDOCK	388-293	267 J. DAVIS	451-845
148 P. & M. ARZ	362-333	208 S. & B. CALDWELL	395-436	268 "	"
149 J. & D. VECCHIARELLI	295-26	209 H. & M. KENNEDY	471-833	269 "	"
150 W. & E. FELGER	270-470	210 R. & F. M'KEE	417-51	270 "	"
151 J. & S. EVANS	396-603	211 R. & F. M'KEE	484-854	271 A. & G. MORRILL	464-431
152 H. & S. HOECKLEY	434-400	212 R. & F. M'KEE	481-341	272 R. & J. HAMEL	491-103
153 C. & J. WORTHINGTON	243-284	213 W. STANTON	396-275	273 Four Rivers Corp	434-875
154 D. & B. BARRIBALL	285-172	214 L. G. LASSER	478-100	274 W. BROOKS	485-372
155 C. KURTZ	247-645	215 R. & C. THOMAS	304-20	275 H. & P. HOFER	463-230
156 S. KRIDER	257-409	216 H. SPANGENBERG	246-345	276 "	"
157 J. TURNER	272-503	217 L. & F. RIESE	481-341	277 A. Cowgill	460-787
158 L. & C. SCHIEMANN	392-428	218 E. & E. BEGGS	396-275	278 R. & M. VOSS	254-177
159 H. MOORE	485-674	219 W. STANTON	478-100	279 C. & B. STULL	272-630
160 P. SEIBERT	180-594	220 R. & F. M'KEE	314-585	280 H. & K. STEVENS	320-8
161 T. & L. PLACE	351-615	221 J. VINCE	251-319	281 J. & J. SOIS	316-138
162 R. & P. GUNTOR	491-265	222 R. & F. M'KEE	314-585	282 R. BLAIR	285-188
163 W. M. BUCKER	484-331	223 J. VINCE	251-319	283 W. STANTON	478-200
164 C. HART	320-281	224 R. & F. M'KEE	314-585	284 R. & S. WHELAN	425-773
165 C. CROSKY	180-582	225 L. GLASSER	374-585	285 R. & D. RANDALL	417-559
166 R. & J. CROSKY	451-404	226 M. MER RIMAN	315-293	"	"
167 J. & M. WILLIAMS	418-134	227 R. & R. ALCORN	259-535	"	"
168 E. BOEHM	396-222	228 D. J. RUNGE	320-77	"	"
169 R. & A. RICE	452-918	229 R. & A. K. HEARTZ	310-28	"	"
170 M. M. DAVIS	452-918	230 J. & L. WALSH	302-428	"	"
171 W. M. V. HCC	212-77	231 "	278-550	"	"
172 M. VINCE	212-77	232 E. & E. LAZIO	399-358	"	"
173 B. RUFNER	434-527	233 A. & E. WALKER	312-187	"	"
174 J. & M. VINCE	224-282	234 R. A. BEY	474-649	"	"
175 "	"	235 J. TRIPP	389-465	"	"
176 "	"	236 J. & U. NE CARLY	443-080	"	"
177 "	"	237 W. V. SCHMOECKEL	449-859	"	"
178 "	"	238 L. & K. DORNBOSS	259-383	"	"
179 "	"	239 M. I.	270-533	"	"
180 "	"	240 M. & J. TURNER	270-536	"	"
181 "	"	241 M. & O. BROWN	281-208	"	"
182 "	"	242 M. L. LEMMER	341-50	"	"
183 "	"	243 C. WILCOX	398-527	"	"

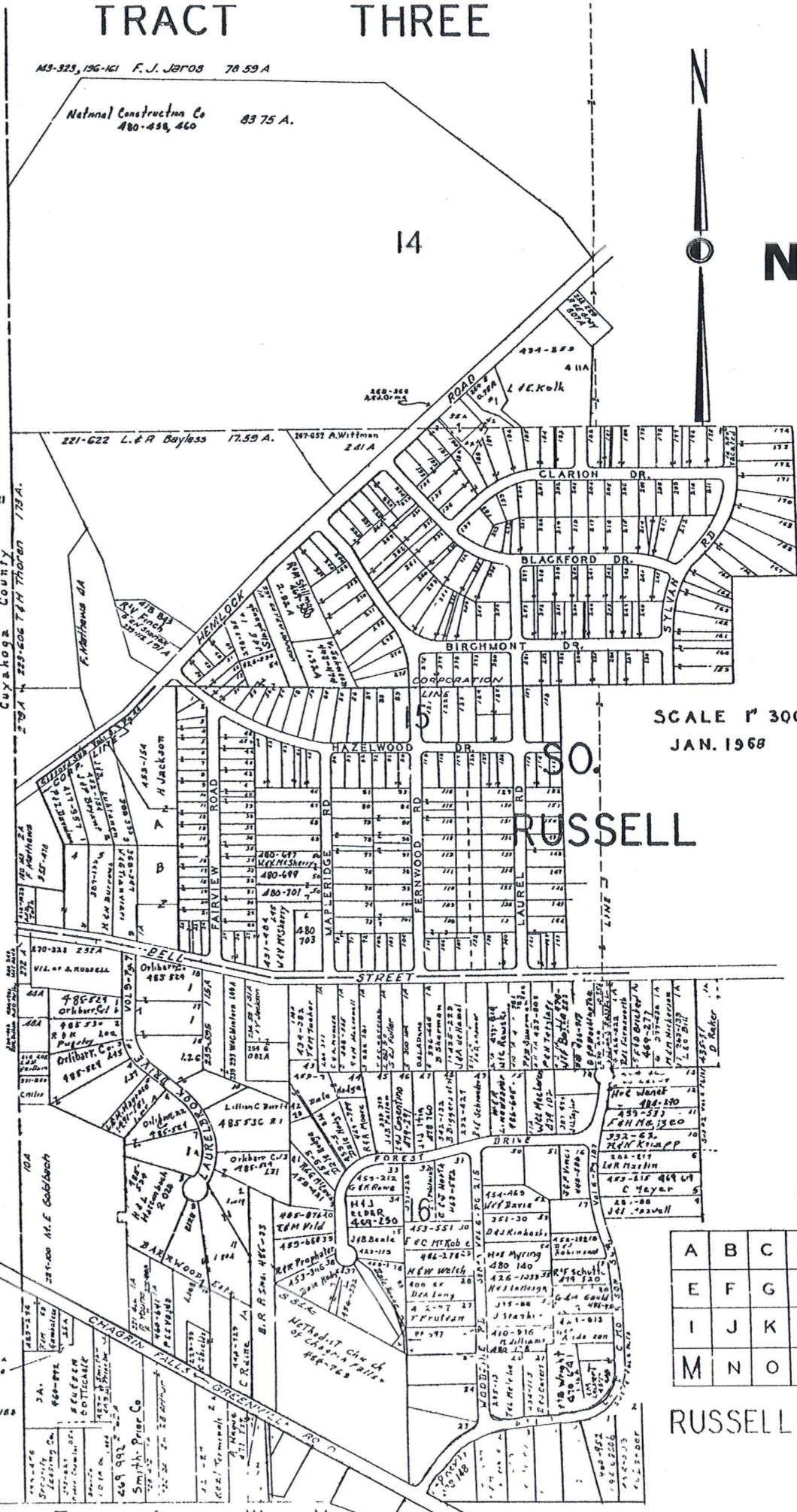

**RUSSELL
TWP - M
NOT TO SCALE
1968**

SCALE 1" = 300'
JAN. 1968

A	B	C	D
E	F	G	H
I	J	K	L
M	N	O	P

RUSSELL - M

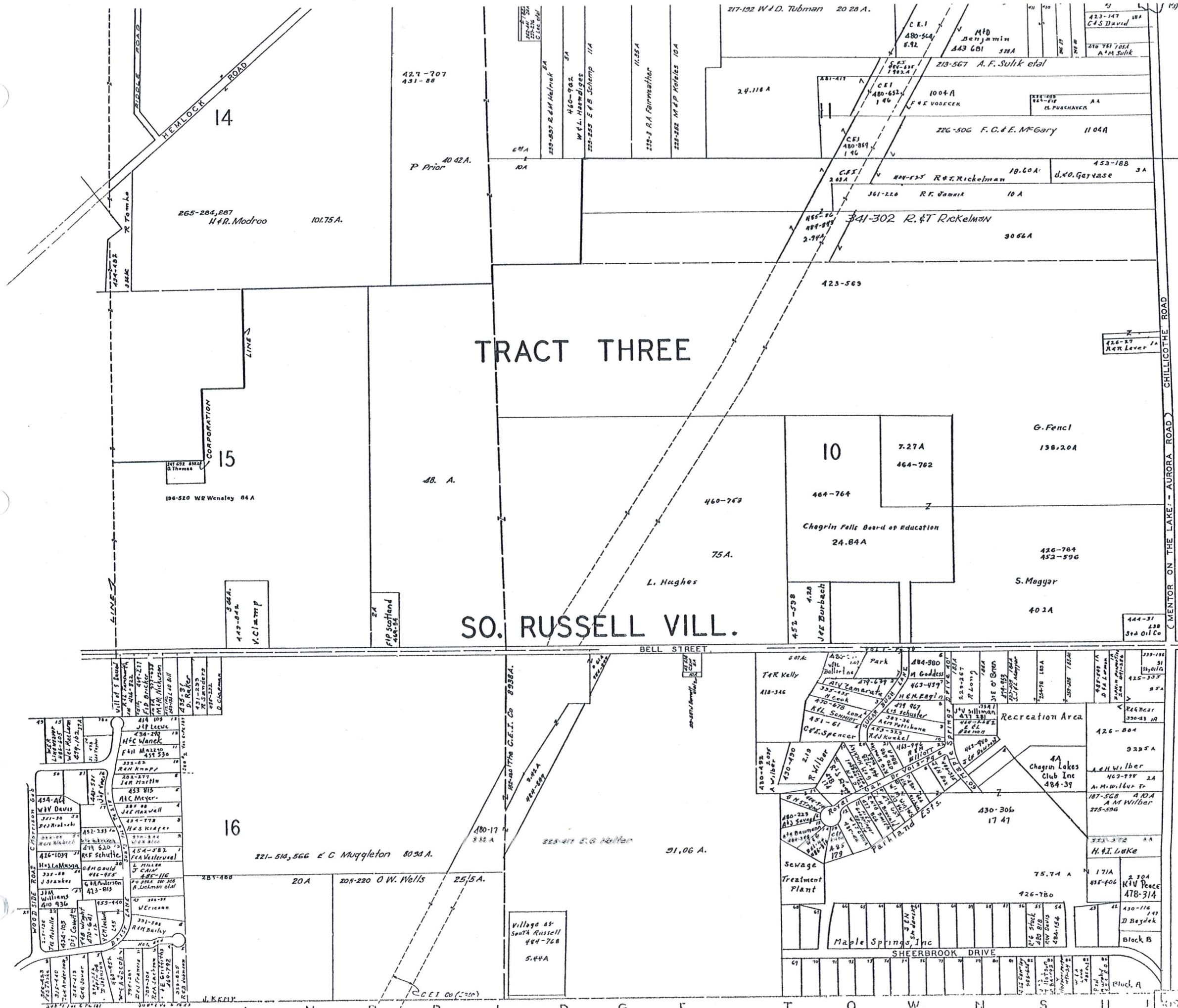

SCALE 1"=300'
JAN. 1, 1968

RUSSELL TWP - N NOT TO SCALE 1968

A	B	C	D
E	F	G	H
I	J	K	L
M	N	O	P

RUSSELL - N

